

Epson TM-L500A Ticket Printer

DATASHEET

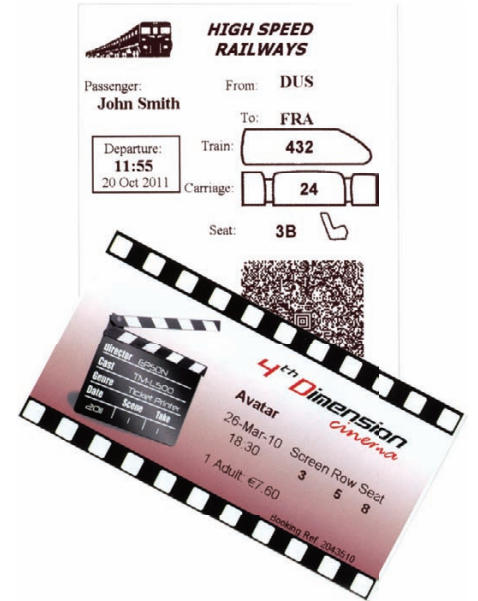

Get fast and flexible printing for tickets with the Epson TM-L500A Ticket printer from Europe's number one POS printer manufacturer*.

The TM-L500A Ticket helps cut your ticket queues with a print speed of up to 250mm/sec, and works with a wide variety of paper types – including thick media for high-quality printouts of both text and graphics.

Adding to the TM-L500A Ticket's adaptability, its small footprint allows it to fit easily into most environments, including kiosks, freeing up your valuable counter space. And you can customise it to suit your needs with the optional external paper roll holder accommodating paper widths of 50, 54, 80 and 82mm.

Even the most inexperienced operator will find the TM-L500A Ticket easy to use. The included driver allows printing from any Windows® application, and the printer is simple to integrate with USB and serial interfaces. It also features the world's most commonly-used POS communication set for printers, ESC/POS, making software implementation a painless task.

KEY FEATURES

- Thermal line printer for tickets
- Works with a wide range of paper
- Easily switch paper types with paper detection sensors
- Print speeds of up to 250mm/sec
- Save counter space or mount in kiosks thanks to small footprint

*Source: Interconnection Consulting, 2010



Simple paper loading

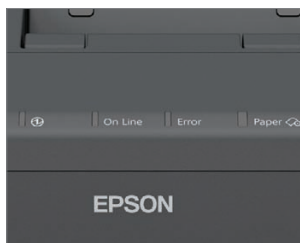

Easy operation with clear status LEDs



Space saving design

EPSON®
EXCEED YOUR VISION

PRODUCT SPECIFICATIONS

PRINT METHOD	Thermal line printing
PRINT FONT	12 x 24
Font (W x H)	1.25 x 3.0mm (0.05 x 0.12 inches)
Character size (W x H)	AEA, 95 alphanumeric, 37 international, 128 x 11 Graphic. Barcode: EAN 13, interleaved 2 of 5, industrial 2 of 5, code 39, code 128. two-dimensional code: PDF417, QRCode, Aztec, datamatrix.
Character set	Inter leaved 2of5, industrial 2of5, Code 39, Code 128, and EAN 13
Barcodes	
INTERFACES	USB and 9-pin serial
PRINT SPEED	Max 250mm/sec
PAPER	
Fanfold paper width	50.0 +/- 0.5mm 54.0 ± 0.5mm, 79.5 ± 0.5mm, 82.5 ± 0.5mm
Roll paper width and roll dia.	54.0 ± 0.5mm x dia. 184.1mm, 79.5 ± 0.5mm x dia. 184.1mm 82.5 ± 0.5mm x dia. 184.1mm
POWER	24 VDC ± 2.4V
POWER CONSUMPTION	Approx. 2.0A
OPERATING TEMPERATURE	5 to 45°C (storage -25 to 50°C)
RELIABILITY	
Printer life	1 million cuts (for POS paper)
Autocutter life	5 years or 100km (for POS paper)
OVERALL DIMENSIONS (W x D x H)	/ with optional roll holder
WEIGHT	Approx. Approx. with optional roll holder and no media
STANDARDS COMPLIANCE	
EMC standard	FCC class A
Safety standards	UL, CSA, CE, TÜV, GOST-R
POWER SUPPLY	AC adaptor (PS-180)
WARRANTY*	1 year standard

- ## WHAT'S IN THE BOX
- Epson TM-L500A Ticket main unit
 - Power supply
 - Cable hook
 - User manual

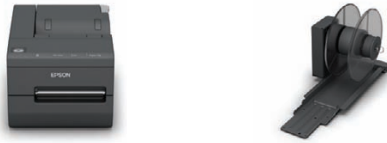

PRODUCT LOGISTICS

	TM-L500A Ticket	Paper roll holder
CODE	C31CB49300	C32C811301 (3-inch spindle core) C32C811311 (3-inch & 31mm spindle core)
CARTON WEIGHT	Approx.	Approx.
CARTON DIMENSIONS (W X D X H)		



Better Products
for a Better Future™

For more information please contact:

Telephone: 0871 222 6702 (UK)*
01 436 7742 (Republic of Ireland)

E-mail: enquiries@epson.co.uk
Chat: etalk.epson-europe.com
Fax: 0871 222 6740

Web: www.epson.co.uk
www.epson.ie

* Calls cost 10p per minute plus network extras.

Trademarks and registered trademarks are the property of Seiko Epson Corporation or their respective owners. Product information is subject to change without prior notice.

EPSON®